Lackawaxen River Watershed in Wayne County, Pennsylvania

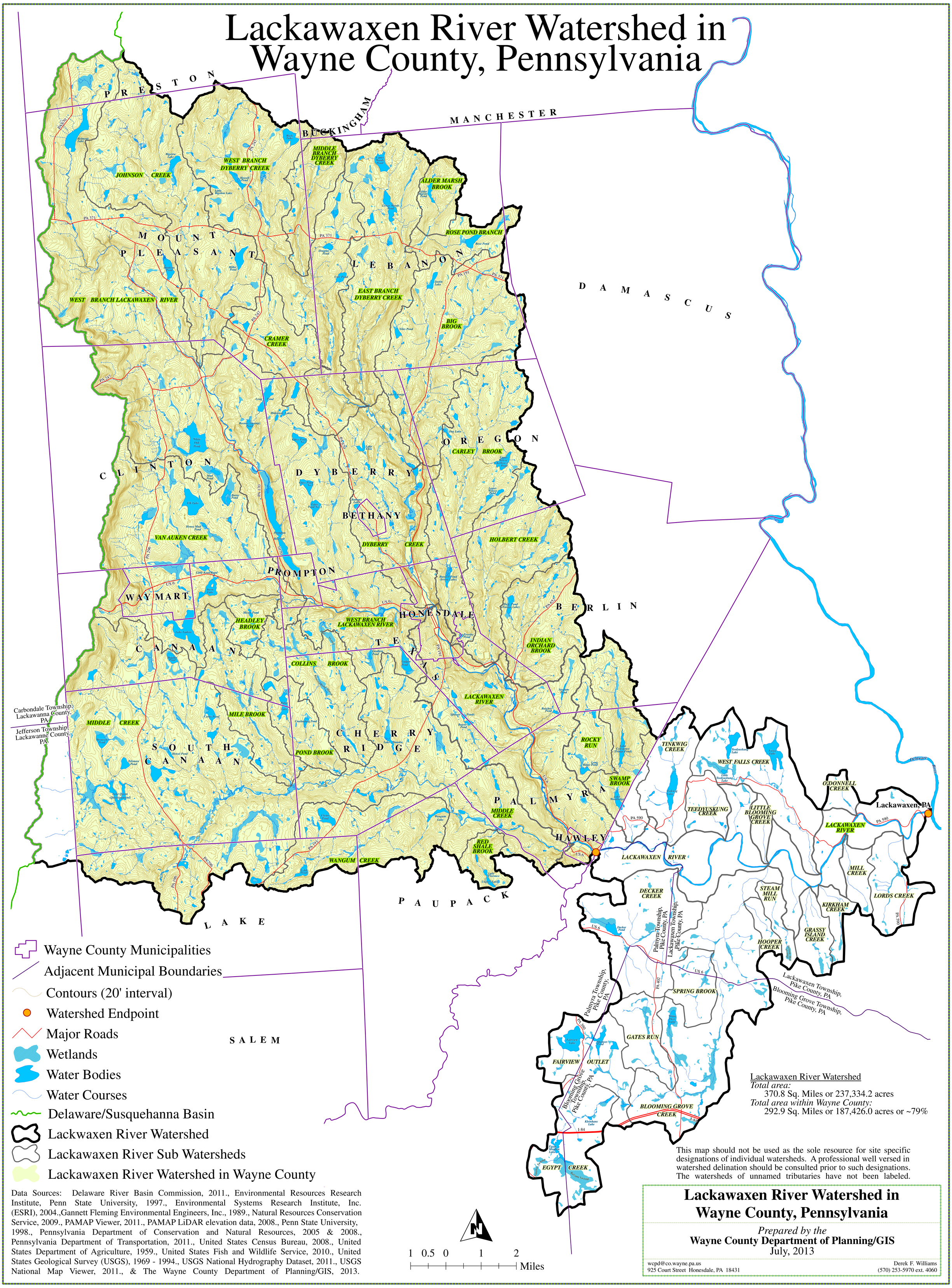

Lackawaxen River Watershed
Total area:
370.8 Sq. Miles or 237,334.2 acres
Total area within Wayne County:
292.9 Sq. Miles or 187,426.0 acres or ~79%

This map should not be used as the sole resource for site specific designations of individual watersheds. A professional well versed in watershed delination should be consulted prior to such designations. The watersheds of unnamed tributaries have not been labeled.

Data Sources: Delaware River Basin Commission, 2011., Environmental Resources Research Institute, Penn State University, 1997., Environmental Systems Research Institute, Inc. (ESRI), 2004.,Gannett Fleming Environmental Engineers, Inc., 1989., Natural Resources Conservation Service, 2009., PAMAP Viewer, 2011., PAMAP LiDAR elevation data, 2008., Penn State University, 1998., Pennsylvania Department of Conservation and Natural Resources, 2005 & 2008., Pennsylvania Department of Transportation, 2011., United States Census Bureau, 2008., United States Department of Agriculture, 1959., United States Fish and Wildlife Service, 2010., United States Geological Survey (USGS), 1969 - 1994., USGS National Hydrography Dataset, 2011., USGS National Map Viewer, 2011., & The Wayne County Department of Planning/GIS, 2013.

Lackawaxen River Watershed in Wayne County, Pennsylvania

Prepared by the
Wayne County Department of Planning/GIS
July, 2013

wcpd@co.wayne.pa.us
925 Court Street Honesdale, PA 18431
Derek F. Williams
(570) 253-5970 ext. 4060